

Get $3M extra at the start of the game and when you Drop and Budget. Get 1 Viewer when you make a lap on the Rondel. You must use the Rondel.



Your Reruns score 3 extra Viewers each. When developing a Show, you may pay $3M to ignore all Prerequisites on it. Your older Shows score fewer Viewers.



Start with $16M – $20M, based on your starting turn order. Get one extra turn after you Drop and Budget. You never get money when performing Drop and Budget.



During scoring, score extra Viewers for every Show and Star that does not require upkeep. Every Show and Star that requires upkeep costs $1M more.



Ignore time slots. Lose 1 Viewer any time you change Genres in a time slot.



Score a 5-Show Genre Bonus when you get Shows of 5 *different* Genres. Do not score a Genre Bonus when you get 3 or 5 Shows of the *same* Genre.



When Developing a Show, you may spend $3M to change its Genre. You may not Develop a Show in Season 1.



At the start of each Season, draw Stars, draw Ads, or discard and replace available Network Cards. You may never take endgame Network Cards.



Score a Genre Bonus with a Mogul Card when you get 4 or 6 Shows of the same Genre. You may hold two Mogul Cards. Do not score a Genre Bonus when you get 3 or 5 Shows of the same Genre.



Get a random extra Star for $2M when Signing a Star. Your Shows hold one extra Star. Every two Stars in your Green Room cost $1M during upkeep.



As an action, you may hold a Telethon to ask other players for money. Get a Sponsorship Token when Landing an Ad. You may never have Ads in your Green Room. Landing an Ad gets you $1M less, and you must discard the Ad.



When Signing Stars, you may sign multiple Stars as long as their total Signing cost is $4M or less. When Landing an Ad, collect $1M less from the Landing Bonus.

EXEC

Ambitious

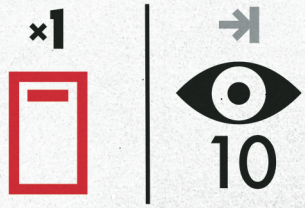

Immediately draw an extra Mogul Card into the available pool. Take another Mogul Card on your next 3- or 5-Show Genre Bonus. Get 10 Viewers at the end of the game.

EXEC

Blockbuster



During scoring at the end of a Season, play to double the Viewers of one of your Shows. For every $5M extra you spend, double one Star or Promo on that Show as well.

×1

EXEC

Crossover

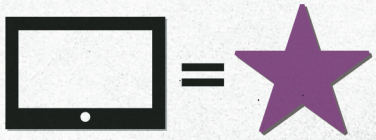

Play when Developing a Show. Instead of discarding the old Show to Reruns, count the old Show as a Star on the new Show.

×1

EXEC

Deep Pockets



Immediately get $15M and 10 Viewers.

!

EXEC

Guest Stars

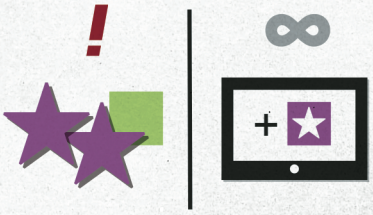

Immediately draw the top 2 Stars from the deck into your Green Room for free. For the rest of the game, when Developing or Attaching, you may add one extra Star on each Show.

EXEC

Hip

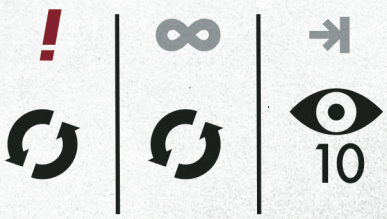

When you get this card, rotate all Stars and Ads on your Shows to their good side. For the rest of the game, your Stars and Ads will always go on their good sides. Score 10 Viewers at the end of the game.

EXEC

Imaginitive Writers

×1 → 10

When Developing a Show, flip this card to Develop any Show not already in the game. Get 10 Viewers at the end of the game.

EXEC

Network Master

= 4 (24 MAX)

At any point in the game, play to gain 4 Viewers for every Network Card you have, to a maximum of 24 Viewers.

×1

EXEC

Retrospective

ARCHIVES = 1|2

At the end of the game, the first 5 Shows in your Archives are worth 1 Viewer each, and all other Shows in your Archives are worth 2 Viewers each.

EXEC

Star-Powered

= +3

Once during scoring at the end of a Season, play to add 3 Viewers to all your Stars.

×1

EXEC

Tax Write-Off

∞ X PM $0M → 10

During Income/Expenses, ignore Show and Star expenses from a single time slot. Score 10 Viewers at the end of the game

EXEC

Tycoon

! OR →

$1M → 2 (26 MAX) | $1M → 1 (26 MAX)

You may either immediately flip this card to convert money to Viewers at a rate of $1M to 2 Viewers, or else keep it face-up and convert at a rate of $1M to 1 Viewer at game end. You may score no more than 26 Viewers from this card.

EXEC

Viral Marketing

$ + $XM

For the rest of the game, during scoring, your Ads generate 1 Viewer for every $1M of income they generate.

∞





Tinfoil Hat Today



0
0
0
0

1 — DRAW 2 ADS, KEEP 1, GET $ FROM 1

$1M Full-Contact Hide & Seek



8
7
1
1

2

$1M That's Inedible!



7
6
1
1

2

Watch Our Accountant at Work!



0
0
0
0

1 — DRAW 2 ADS, KEEP 1, GET $ FROM 1

Kazoo Recital of the Week



0
0
0
0

1 — DRAW 2 ADS, KEEP 1, GET $ FROM 1

$1M The Grouchiest American Hero



8
6
1
1

2

America's Favorite Actuarial Tables



0
0
0
0

1 — DRAW 2 STARS AND KEEP 1

This Week in Traffic Jams



0
0
0
0

1 — DRAW 2 ADS, KEEP 1, GET $ FROM 1

$1M Golden Grills



5
7
1
1

2

Mr. Necromancer



0
0
0
0

L 1 — DRAW TOP STAR AND TOP AD

Can Your Chickens Escape This Coop?



0
0
0
0

L 1 — DRAW TOP STAR AND TOP AD

Bidet Weekly

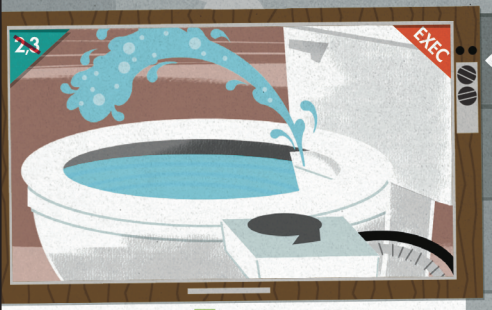

0
0
0
0

L 1 — DRAW 2 STARS AND KEEP 1

Infamous Dictators and their Blankets



0
0
0
0

L 1 — DRAW TOP STAR, GET $1M

Flossing Habits of Your Local Councilperson



0
0
0
0

L 1 — DRAW TOP STAR AND TOP AD

Exercising Your Epiglottis



0
0
0
0

L 1 — DRAW 2 STARS AND KEEP 1

Know Your Bird Droppings



0
0
0
0

L 1 — DRAW TOP STAR, GET $1M

Is Your Dog Reading Too Much?



0
0
0
0

L 1 — DRAW TOP STAR AND TOP AD

Starting A New Religion From Your Own Home

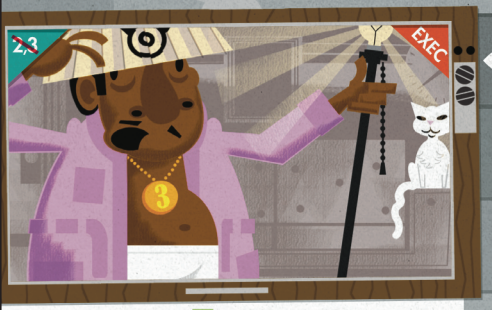

0
0
0
0

L 1 — DRAW 2 STARS AND KEEP 1

10PM

$2M Hopper, Idaho Ranger $1M



10PM	
8	6
6	
1	
1	

2 2

Superheroes of Expense Reports



0
0
0
0

1 $2M GET $2M

Live Dental Drilling



0
0
0
0

1 $1M DRAW TOP STAR, GET $1M

8PM

$2M 21 Jump Ship $1M



8PM	
11	9
9	
1	
1	

2 2

Today in Asphalt Mixing



0
0
0
0

1 $2M GET $2M

The Best Macaroni Art From Around the County



0
0
0
0

1 $1M DRAW TOP STAR, GET $1M

9PM

$1M 01209



9PM	
7	4
7	
1	
1	

2 2

Digesting Concrete Through Meditation



0
0
0
0

1 $2M GET $2M

Caring For Your New Pet Slug



0
0
0
0

1 $2M GET $2M

10PM

$1M

Everybody Loathes Raymond and Wants To See Him Suffer



10PM	
7	5
7	
1	
1	

2 2

10PM

$2M

NearScape

$1M



10PM	
8	6
6	
1	
1	

2 2

8PM

$1M

Dawson's Reek



8PM	
8	5
6	
1	
1	

2 2

9PM

$1M

Wild Animal Wrestling Federation

$1M

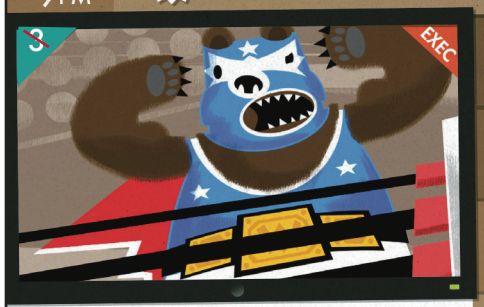

9PM	
9	8
8	
1	
1	

1 1

9PM

$2M

Star Jaunt

$1M

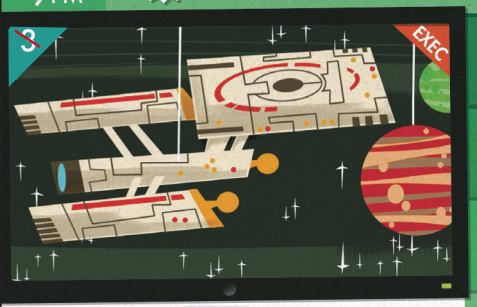

9PM	
8	6
9	
1	
1	

4 4

9PM

$1M

Surpriser



9PM	
7	4
8	
0	
0	

2 2

8PM

$1M

International Cat Bathing League

$1M



8PM	
8	7
9	
1	
1	

1 1

8PM

$1M

Clarissa Knows But Isn't Telling



8PM	
9	6
5	
1	
1	

2 2

10PM

$1M

The Vole



10PM	
8	5
7	
0	
1	

2 2

10PM $2M The Surreal World



10PM 8 3
7
6
1

3 $ $

8PM $5M Herbs

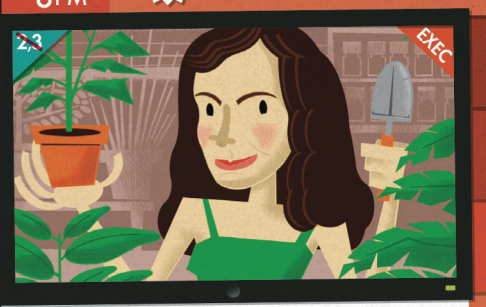

8PM 7 2
7
4
1

3 ★ ★/$

10PM $5M Nephews of Aristocracy $1M



10PM 7 4
7
4
1

3 ★ ★/$

8PM $2M Robbers



8PM 10 5
7
4
1

3 $ $

9PM $3M Law & Odor



9PM 6 2
7
8
1

5 ★ $

9PM $5M Bony $1M



9PM 9 6
11
8
1

3 ★ $

9PM $2M Plastic Chef



9PM 8 3
8
8
1

3 $ $

10PM $5M Baritones



10PM 7 2
10
7
1

3 ★ $

8PM $5M The Cable $1M

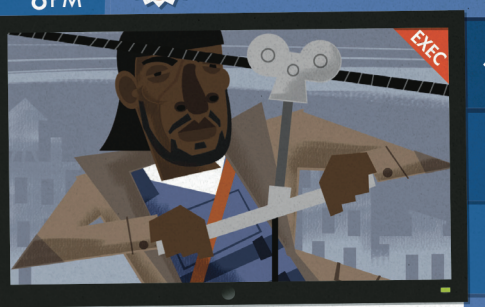

8PM 8 5
10
6
1

3 ★ $

8PM $2M National Napping League $4M

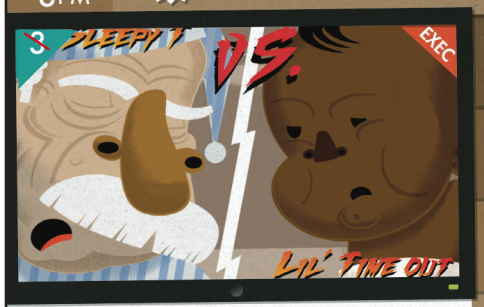

8PM 9 8
9
9
1

2 2 $ $

8PM $5M Acquaintances



8PM 10 5
10
8
1

3 ★ $

9PM $5M Mesopotamia Six $2M



9PM 9 7
10
8
2

3 ★ $

9PM $2M World of Nuclear Tanks $4M



9PM 9 8
11
7
1

2 2 $ $

9PM $5M Apple McPeel



9PM 6 1
8
4
1

3 ★ ★/$

8PM $3M Battlestar Redactica $2M



8PM 8 6
10
9
2

3 ★ $

10PM $2M Wiffleball Tonight $4M



10PM 10 9
12
9
1

2 2 $ $

10PM $3M Reinfeld



10PM 7 2
8
9
1

3 ★ $

10PM $5M Fake Blood $2M



10PM 9 7
13
8
2

3 ★ $

8PM $2M Bottomfeeder



8PM 11 6
12
7
3

5

9PM $5M DSM-5



9PM 8 3
10
9
1

5

10PM $5M Whitelist $1M



10PM 10 7
12
9
1

5

9PM $2M Flounder Tank



9PM 10 5
12
8
2

5

8PM $5M House of Bards

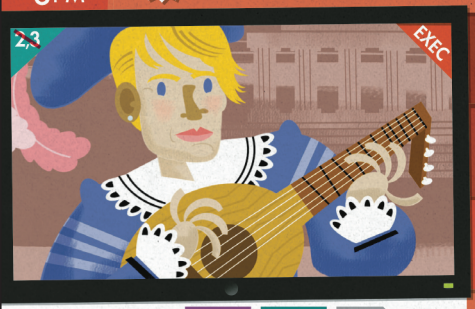

8PM 9 3
12
10
1

5

8PM $5M Criminal Behinds $1M



8PM 7 4
10
10
1

5

10PM $2M Project Tarmac

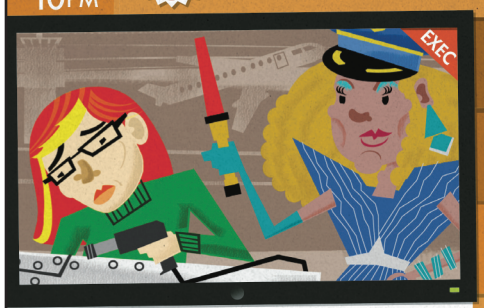

10PM 12 7
11
10
2

5

10PM $5M Twin Leeks



10PM 8 3
9
10
0

5

9PM $5M Go Far $1M



9PM 9 6
11
7
1

5

10PM

$2M

Droning About Drones

$4M

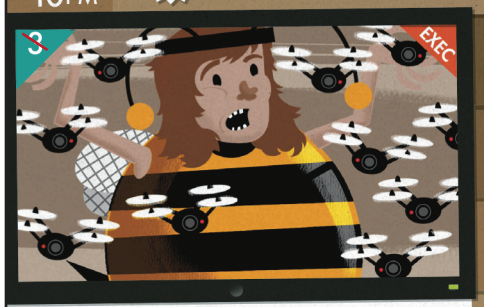

10PM	
10	9
14	
12	
4	

4 $ $

8PM

$5M

Jersey City Eight-Eight



8PM	
8	3
10	
9	
1	

5

10PM

$5M

Normal Stuff

$2M



10PM	
8	6
12	
10	
2	

5 $

9PM

$2M

Running of the Snails

$4M



9PM	
11	10
13	
12	
4	

4 $ $

9PM

$5M

But Pittsburgh Gets Rain Sometimes



9PM	
8	3
9	
10	
1	

5

9PM

$5M

Throne of Games

$2M

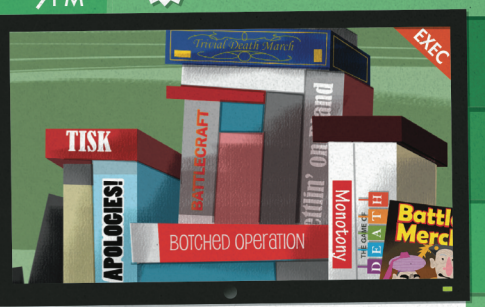

9PM	
10	8
13	
10	
1	

5 $

8PM

$2M

Major League Tiddlywinks

$4M

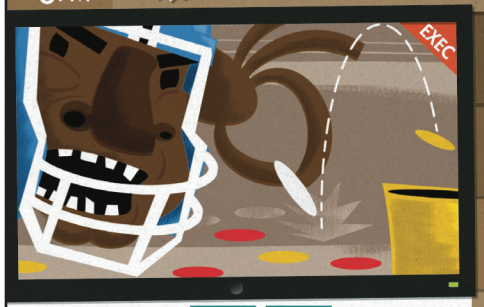

8PM	
13	12
15	
12	
4	

4 $ $

10PM

$5M

Postmodern Family



10PM	
8	3
10	
9	
1	

5

8PM

$5M

Transylvanian Love Story

$2M



8PM	
9	7
12	
9	
1	

5